

No.	Date	Revision Detail
-----	------	-----------------

**BLACK PINE**   
ARCHITECTS

*- Healthy Living -*

PO Box 7204, Whanganui 4541  
p: 0274 877 766 e: duncan@blackpine.co.nz

Taihape Rural Health Centre  
X-Ray Suite  
3 Hospital Road, Taihape 4720

Area 4 - Area Plan

Draw: EdB	As indicated @A3	<b>A951</b>
Check: DS	12/04/2023	
Job: W1005	Revision:	

**DRAFT 12/04/23**

*Print in Colour*

Building Consent

Area 4 - Area Plan  
1 : 100

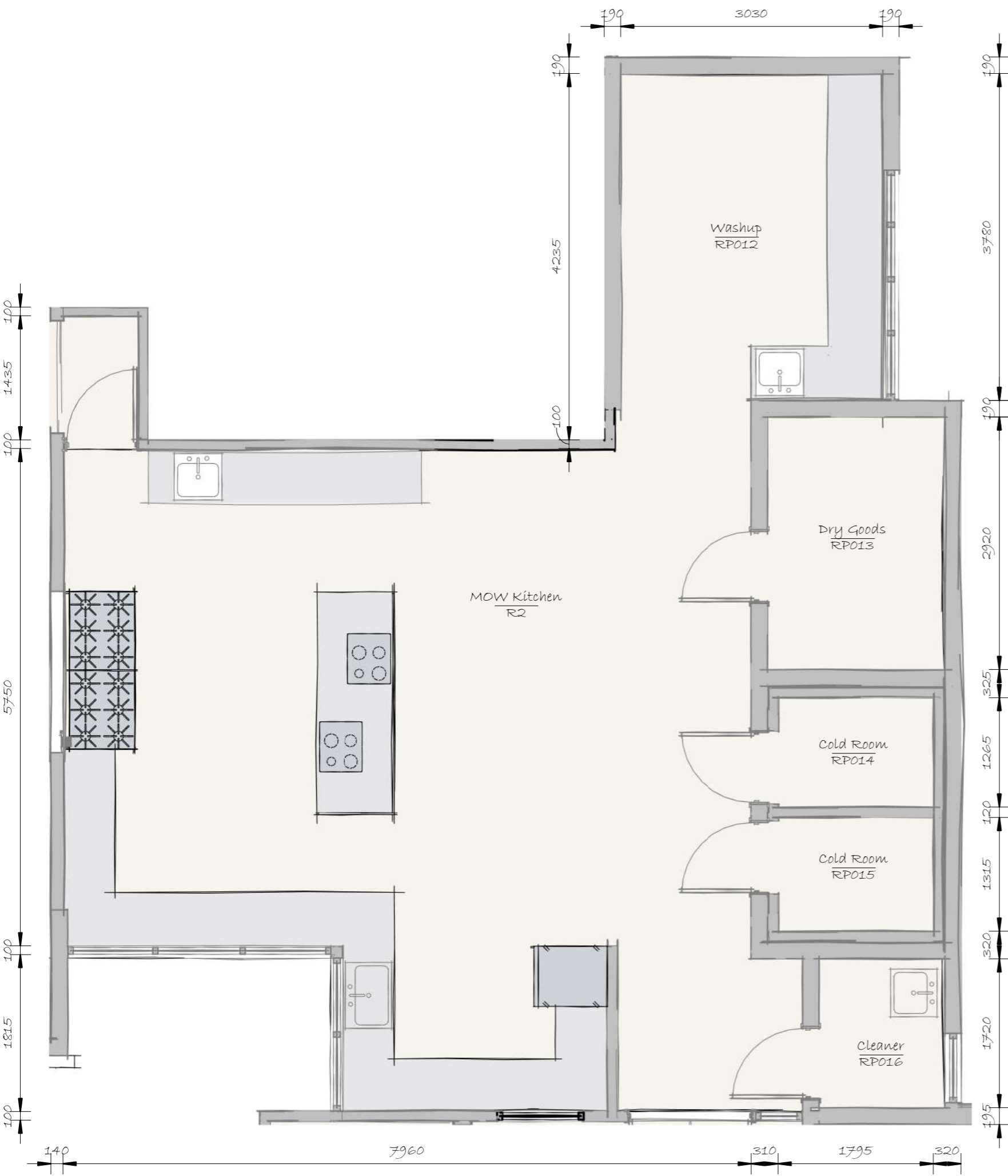

Room - MOW Kitchen  
1:50



View - Kitchen 1

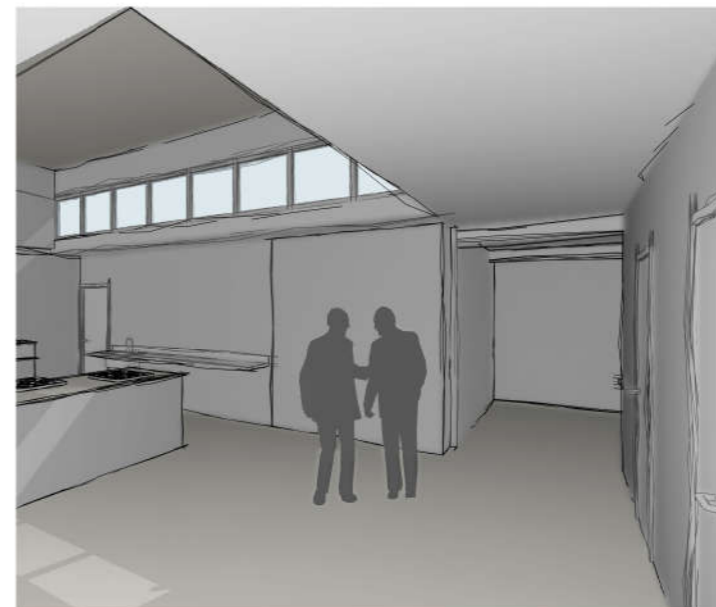

View - Kitchen 2



View - Kitchen 3

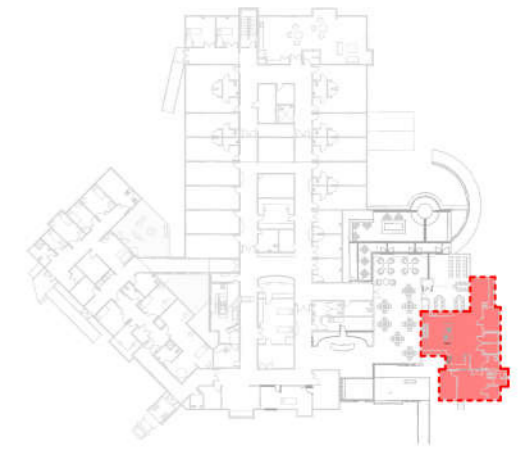

No.	Date	Revision Detail
-----	------	-----------------

**BLACK PINE**  ARCHITECTS  
*- Healthy Living -*  
 PO Box 7204, Whanganui 4541  
 p: 0274 877 766 e: duncan@blackpine.co.nz

Taihape Rural Health Centre  
 X-Ray Suite  
 3 Hospital Road, Taihape 4720

Area 4 - MOW Kitchen  
 ROOM

Draw: EdB	As indicated @A3	<b>A954</b>
Check: DS	12/04/2023	
Job: W1005	Revision:	

DRAFT  
 Print in Colour  
 Building Consent



View 1 - Empty



View 2 - Furnished

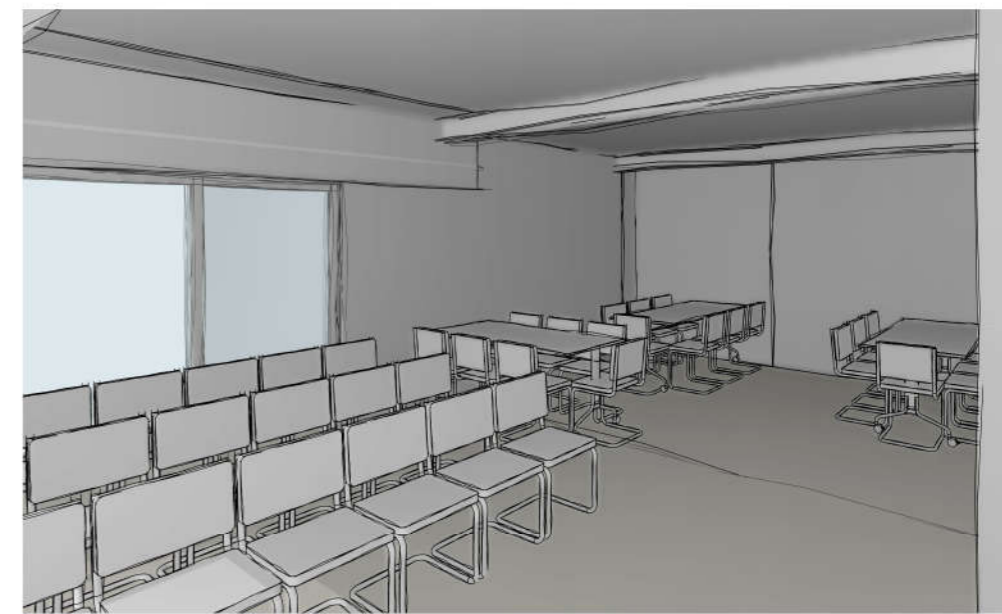

View 3 - Furnished

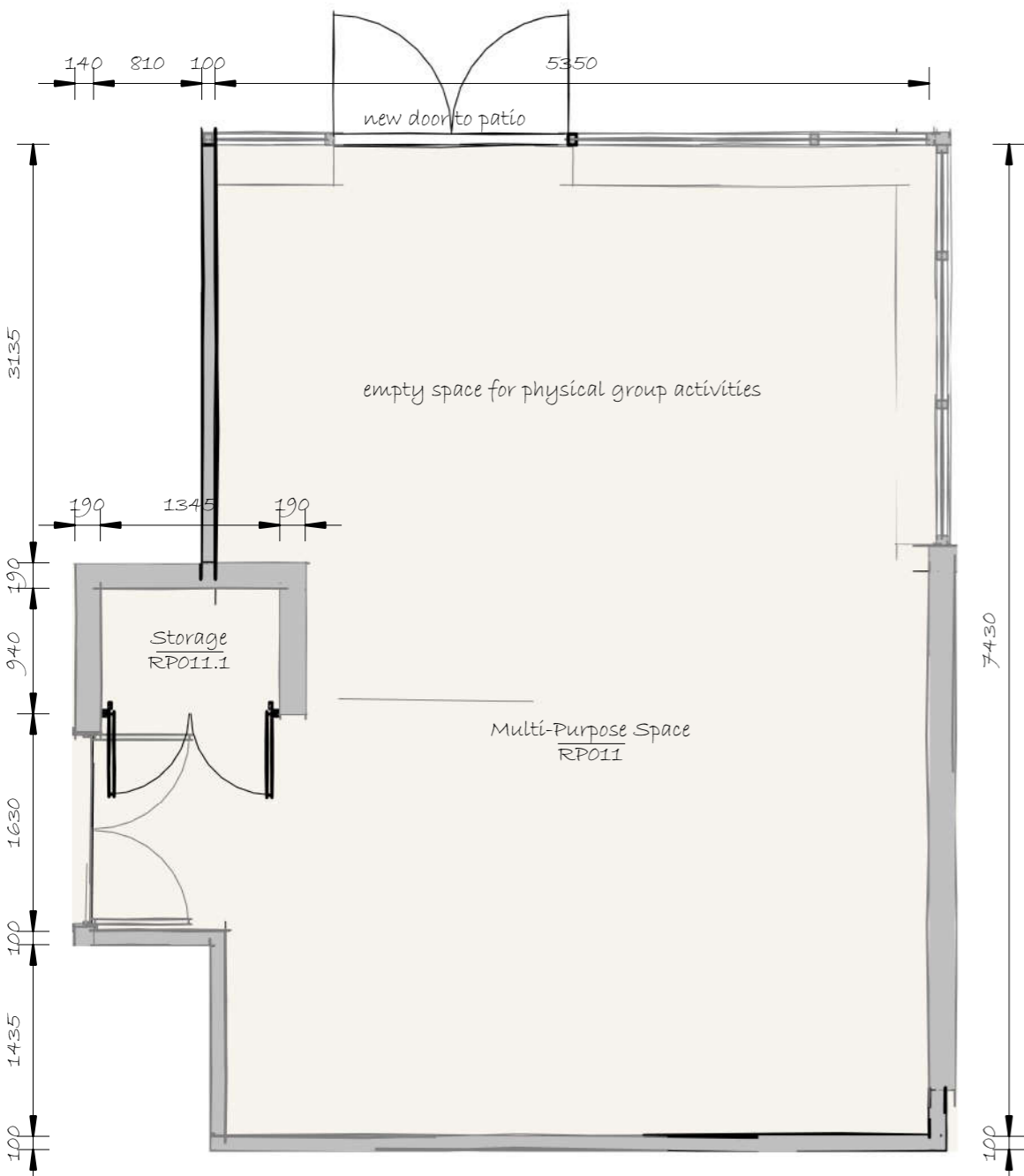

Room - Multi-Purpose

1 : 50

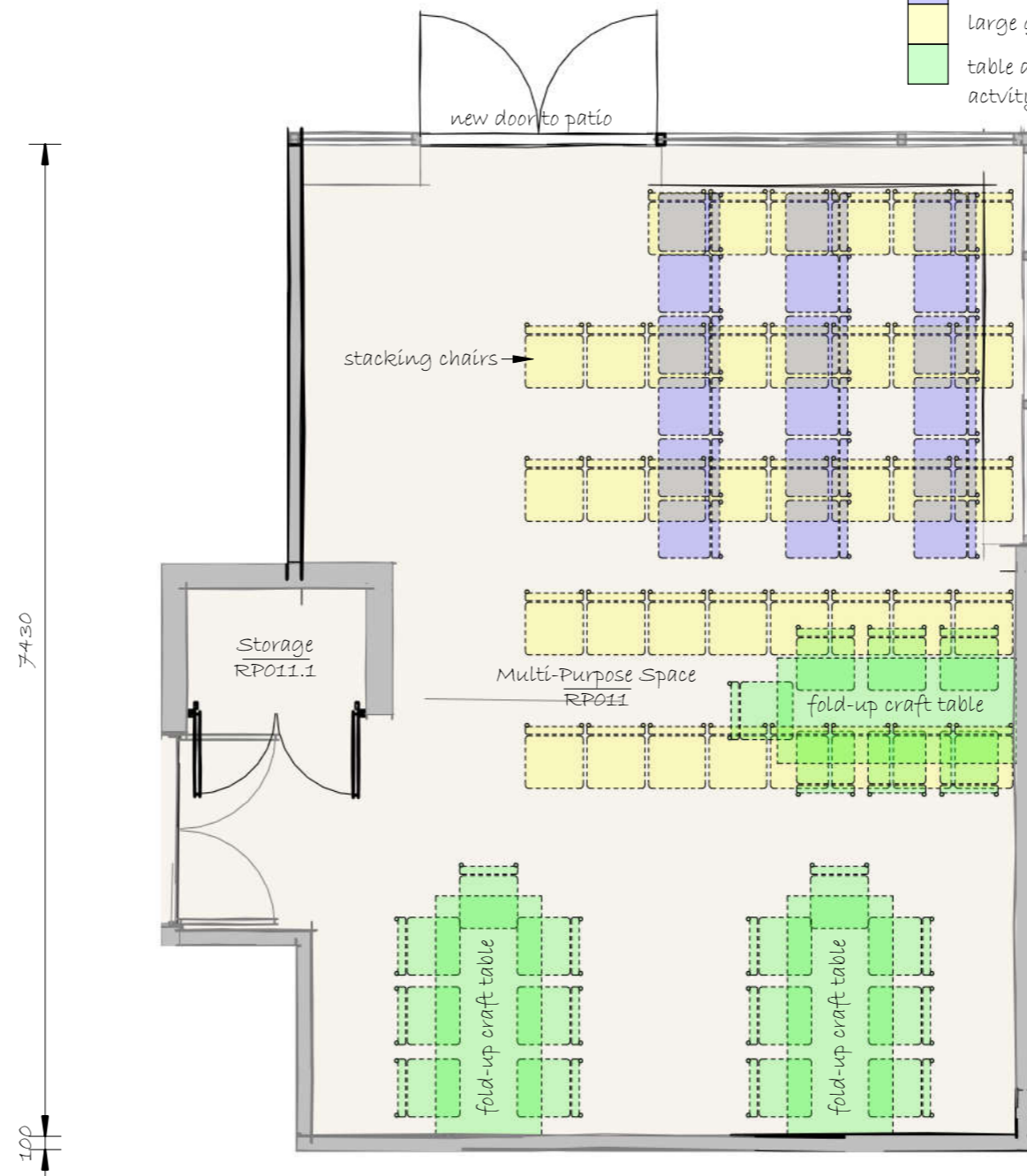

Room - Multi-Purpose - Furnished

1 : 50

- small group arrangement for talk/ lecture
- large group arrangement for talk/ lecture
- table arrangement for crafting/ group activity/ conference

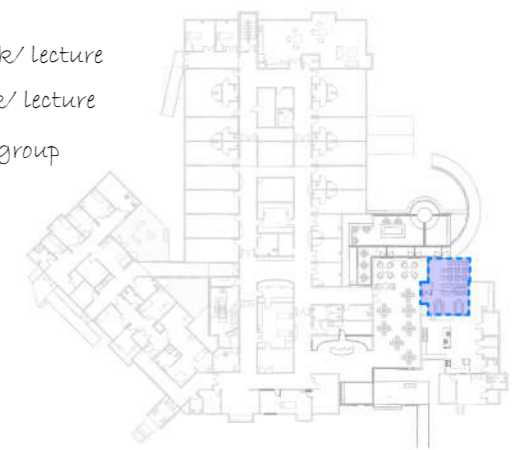

No.	Date	Revision Detail

**BLACK PINE** b  
ARCHITECTS

*- Healthy Living -*

PO Box 7204, Whanganui 4541  
p: 0274 877 766 e: duncan@blackpine.co.nz

Taihape Rural Health Centre  
**X-Ray Suite**  
3 Hospital Road, Taihape 4720

**Area 4 - Multi Purpose**

Draw: EdB	As indicated @A3	A955
Check: DS	12/04/2023	
Job: W1005	Revision:	

**DRAFT 12/04/23**

Print in Colour

Building Consent

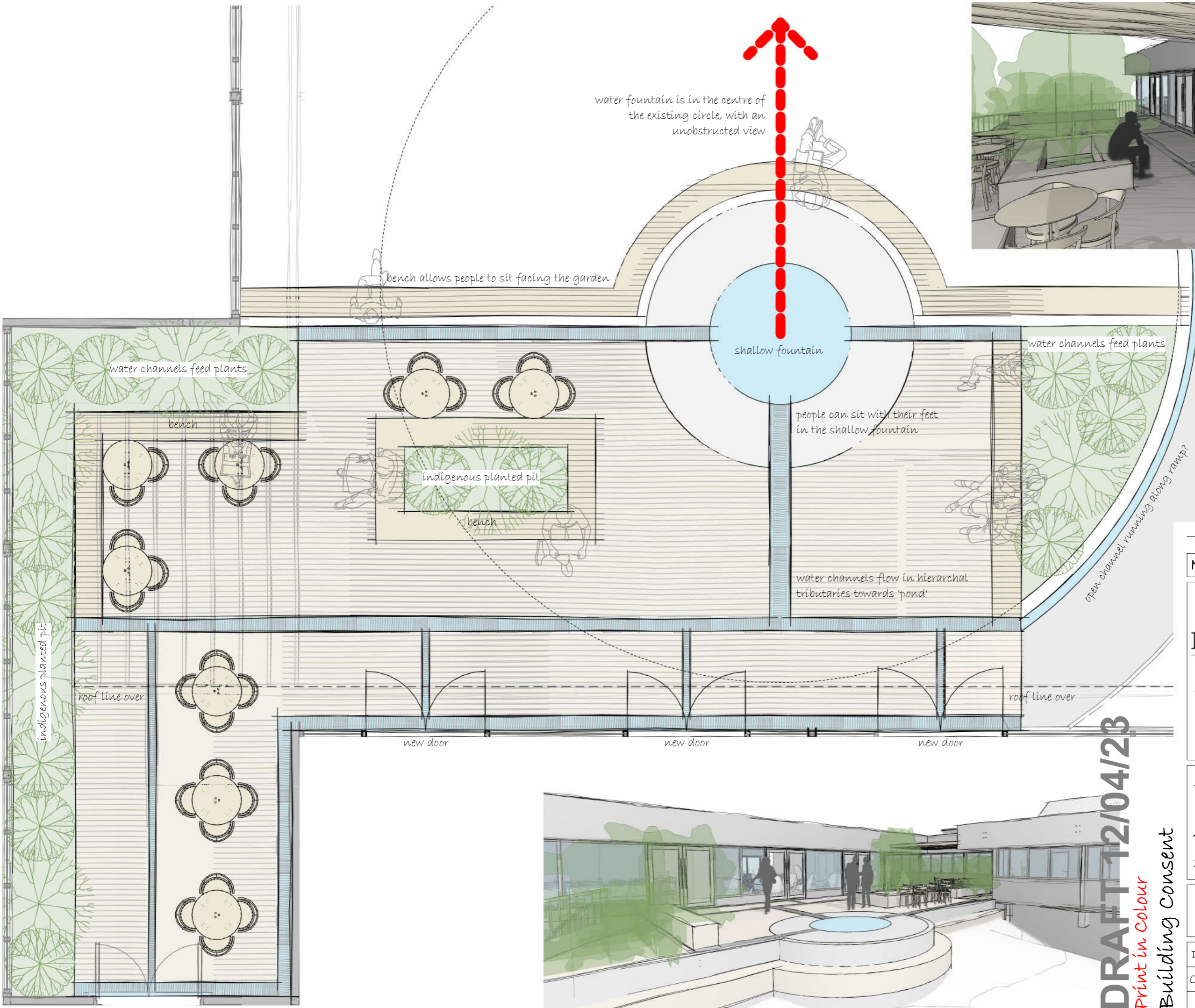

**DRAFT 12/04/23**  
 Print in Colour  
 Building Consent

No.	Date	Revision Detail
-----	------	-----------------

**BLACK PINE** **b** ARCHITECTS  
 - Healthy Living -  
 PO Box 7204, Whanganui 4541  
 p: 0274 877 766 e: duncan@blackpine.co.nz

Taihape Rural Health Centre  
 X-Ray Suite  
 3 Hospital Road, Taihape 4720

Area 4 - Veranda Room

Draw: EdB	As indicated @A3	<b>A956</b>
Check: DS	12/04/2023	
Job: W1005	Revision:	

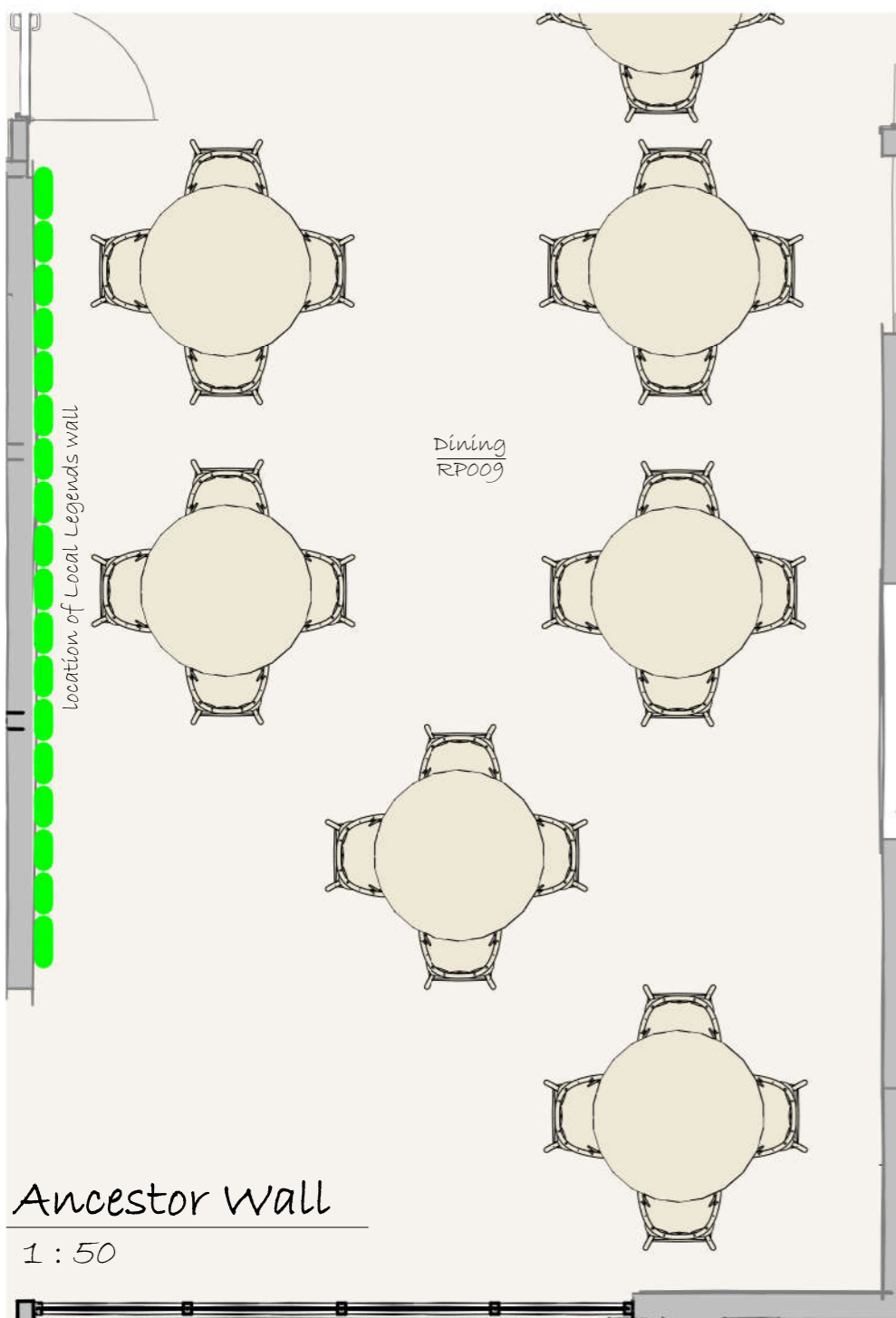

The "ancestor wall" serves as a tribute to influential people that form part of Taihape's rich history. It could be in any form - for example - a picture wall, a mural, or a painting.

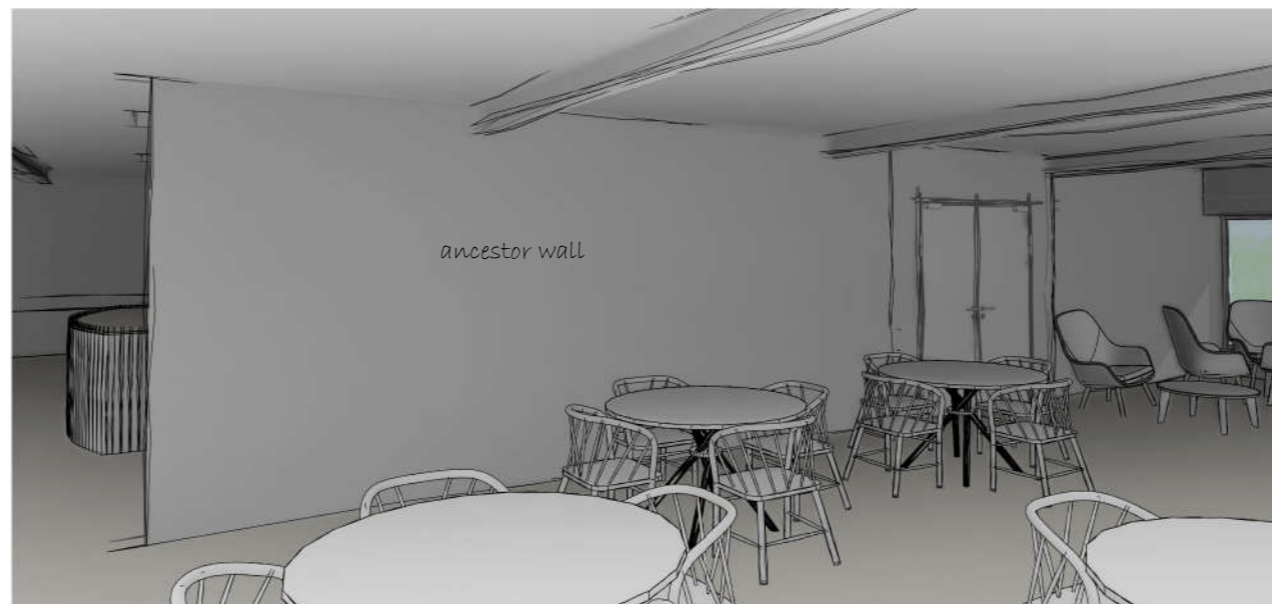

View 1 - Dining Room



View 2 - Dining Room

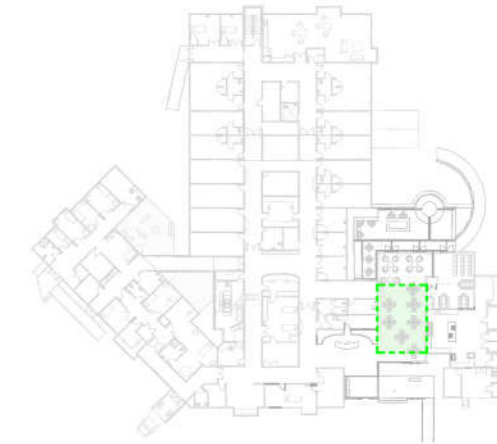

No.	Date	Revision Detail
-----	------	-----------------

**BLACK PINE** **b**  
ARCHITECTS

- Healthy Living -

PO Box 7204, Whanganui 4541  
p: 0274 877 766 e: duncan@blackpine.co.nz

Taihape Rural Health Centre  
X-Ray Suite  
3 Hospital Road, Taihape 4720

Area 4 - Ancestor wall

Draw: EdB	As indicated @A3	<b>A957</b>
Check: DS	12/04/2023	
Job: W1005	Revision:	

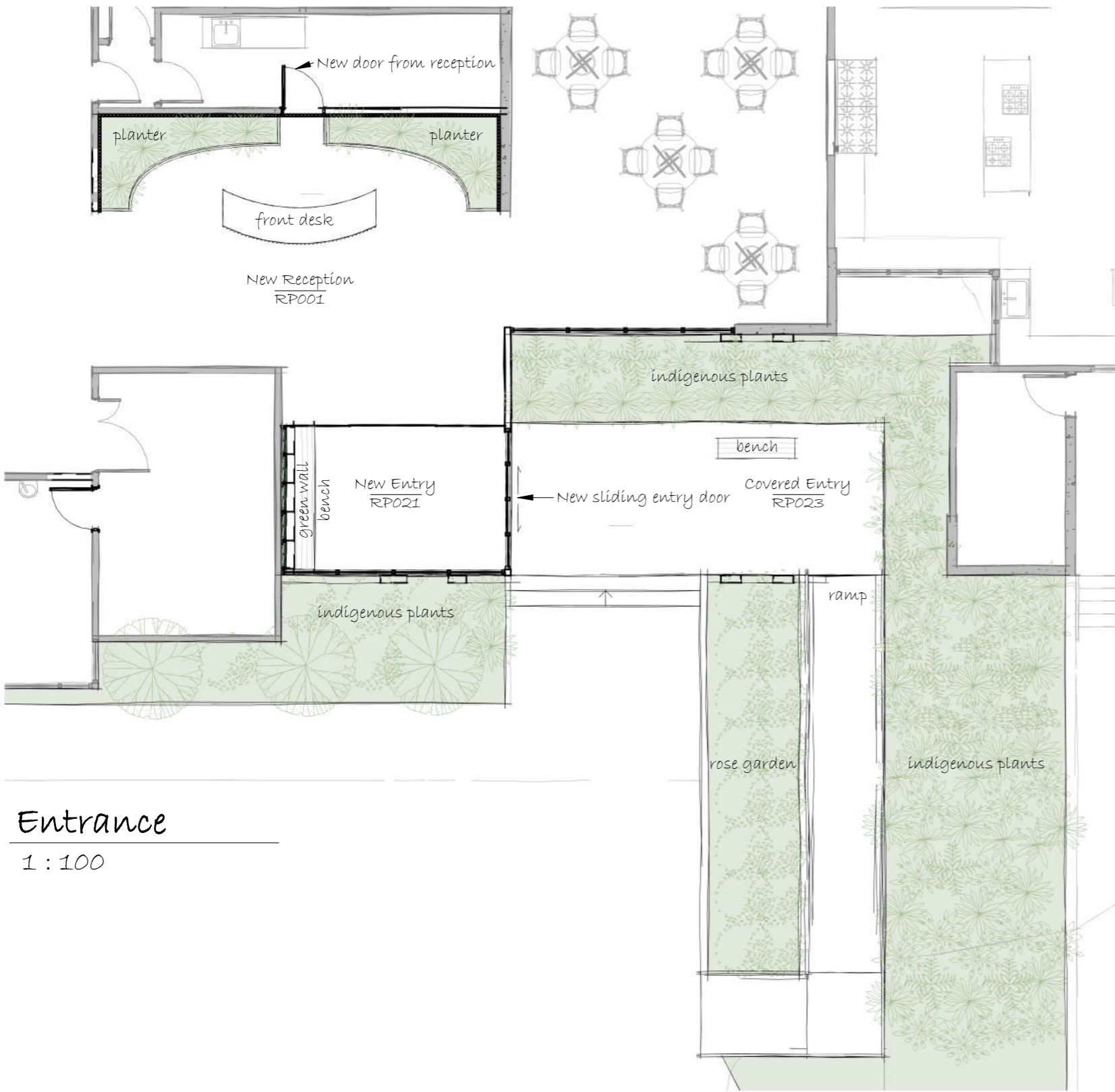

Entrance

1:100



View towards New Entrance



Entry - Looking out



Entry - Going in



View towards Entrance from Parking

DRAFT 12/04/23  
 Building Consent

No.	Date	Revision Detail
-----	------	-----------------

**BLACK PINE**   
 ARCHITECTS

- Healthy Living -

PO Box 7204, Whanganui 4541  
 p: 0274 877 766 e: duncan@blackpine.co.nz

Taihape Rural Health Centre  
 X-Ray Suite  
 3 Hospital Road, Taihape 4720

Area 4 - Entry

Draw: Edb	As indicated @A3	A990
Check: DS	12/04/2023	
Job: W1005	Revision:	